arirang World

CHANNEL PROPOSAL 2025

CHINESE SPEAKING TERRITORIES

CHO, HYUN-JU

Email : hyunchj@arirang.com

ASIA & MENA & AMERICAS

KIM, YU-MIN

Email : yumin4321@arirang.com

EUROPE & CIS

BORAM, CHEENA

Email : boram@arirang.com

2026 아리랑 창립 30주년

The 30th SINCE 1996 anniversary of arirang

CONTENTS

1 About Arirang
2 Current Affairs
3 Entertainment
4 Culture
5 Global TV Platforms
6 Social Media presence
7 Satellites' map
8 Program schedule

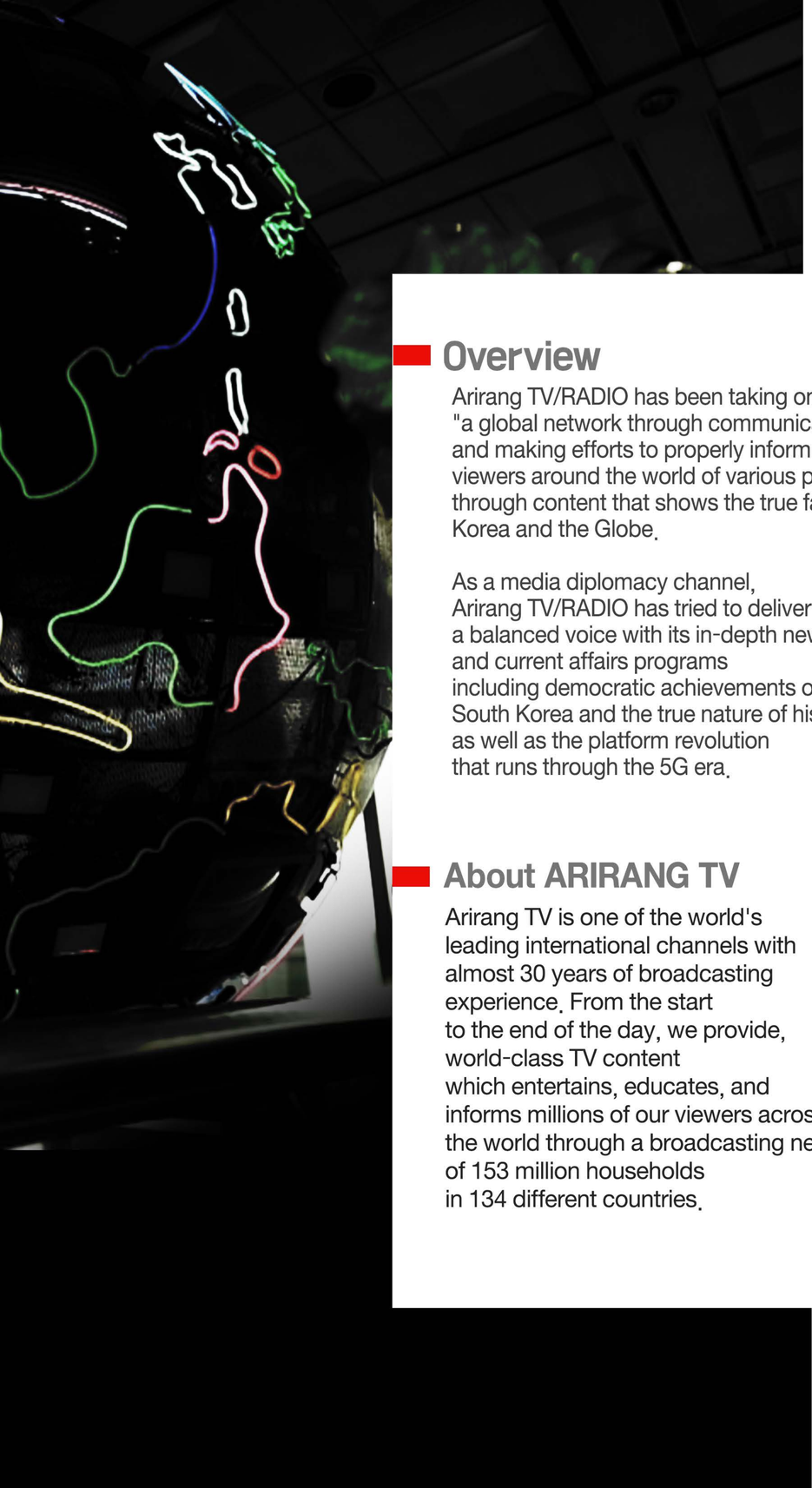

"A global network through communication"

Overview

Arirang TV/RADIO has been taking on the role of "a global network through communication" and making efforts to properly inform viewers around the world of various perspectives through content that shows the true faces of Korea and the Globe.

As a media diplomacy channel, Arirang TV/RADIO has tried to deliver a balanced voice with its in-depth news and current affairs programs including democratic achievements of South Korea and the true nature of history as well as the platform revolution that runs through the 5G era.

About ARIRANG TV

Arirang TV is one of the world's leading international channels with almost 30 years of broadcasting experience. From the start to the end of the day, we provide, world-class TV content which entertains, educates, and informs millions of our viewers across the world through a broadcasting network of 153 million households in 134 different countries.

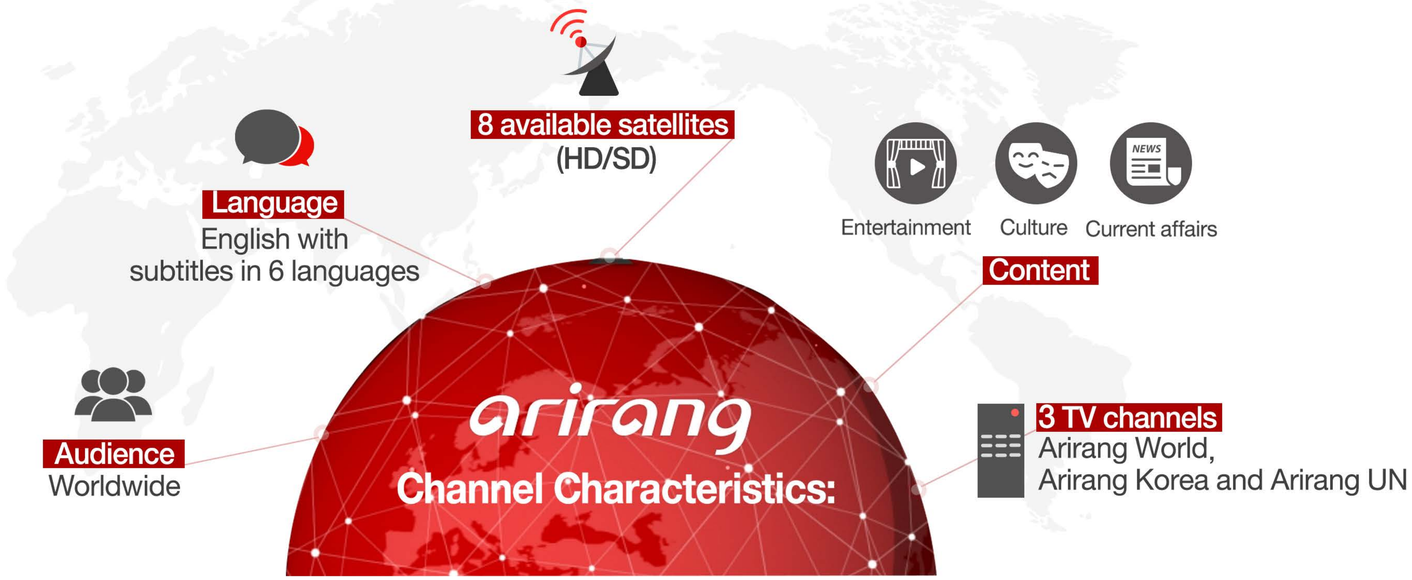

Milestones

1996
Korea International Broadcasting Foundation was founded.

1997
ArirangTV launched for domestic viewers

1999
ArirangTV embarked on overseas broadcasting.

2003
FM Radio launched on Jeju Island in Korea

2004
Arirang Radio opened FM station on Korea's largest island Jeju

2011
ArirangTV launched on DTV in the U.S.

2012
ArirangTV reached out to 100 million households.
Arirang Radio lunched its English-language radio service on SiriusXM Radio in North America

2014
Arirang TV launched on DIREC TV in the U.S.

2015
FM Radio launched on Jeju Island in Korea

2016
Arirang TV launched on SKY/Freesat in the U.K.

2022
Arirang TV launched on OSN for MENA viewers.

2024
Launched Arirang TV on France' s largest TV platform, Orange

Current Affairs

Within the close cooperation with media channels inside and outside of Korea, Arirang TV delivers the latest news on the situation of the Korean Peninsula, Northeast Asia, and the whole world.

Arirang News

Promptly delivering various domestic and foreign news on politics, economy, society, culture, sports and more with a balanced perspective.

The Globalists

'Where Does Korea Need to Go?' We reflect on the lives and experiences of global opinion leaders who have made their mark on the world to understand what Korea' s future vision should be and where the country needs to be headed.

The GeoVista

Join Dr. Jina Kim, an expert on international affairs, as we delve into the hottest issues in the global community. In an era of global crises where predicting even the near future is challenging, what information should we seek, and how should we prepare?

DIPLOMAT'S ARCHIVES: HIDDEN STORIES

Currently, South Korea maintains diplomatic relations with 194 countries. Among them are nations with centuries-old ties and exchanges—relationships that have quietly shaped Korea's history and identity. Explore the intricate web of bilateral and multilateral ties, and spotlight the enduring importance of global cooperation.

Peace Insight

A program that restores the homogeneity of North and South Korea by finding a common culture between the two countries. This program enhances the international viewers' understanding and interest about reunification including issues on the relationship between countries.

Promptly delivering various domestic and foreign news on politics, economy, society, culture, sports and more with a balanced perspective.

Broadcast: Every day at 20:00
Presented by: KIM Da-mi

Broadcast: Every day at 10:00
Presented by: Bae Eun-ji

Broadcast: Every day at 10:30
Presented by: Lee Soo-jin

Broadcast: Every day at 14:00
Presented by: Kwon Soa

Broadcast: Every day at 20:30
Presented by: Kim Mok-yeon

Broadcast: Every day at 17:00
Presented by: MIN Sun-hee

THE Globalists

‘ Where Does Korea Need to Go? ’
We reflect on the lives and experiences of global opinion leaders who have made their mark on the world to understand what Korea’ s future vision should be and where the country needs to be headed.

Ahn Sung-ja
Chef Ahn Sung-jae

Professors Samuel Richards, Laurie Mulvey
Penn State University

Min Jin Lee
Author of ‘Pachinko’

Park Inbee
Candidate for IOC Athletes’ Commission

Jang Jae-hyun
'EXHUMA' DIRECTOR

Entertainment

On Arirang TV you can find hundreds of content related to the most iconic genre K-pop music.
K-Pop content exclusively for K-pop fans from all corners of the globe.

Simply Kpop

Kpop fans around the world get up close and personal with this unique music program!. Watch Kpop stars as they perform on-stage and interact with the audience throughout the show. No more, no less -
Only the essentials on [Simply Kpop]!

I`m LIVE

[I'm Live] is a live concert program featuring Korea's top musicians. Musicians and fans interact with one another in close proximity, becoming one in the name of music.

Culture Crunch

Tune in every day of the week for a unique dive into Korean culture and trends!
From career insights and hot issues to music, literature, and K-pop lyrics, each show offers a fresh perspective—from industry experts, artists, and insiders.
Whether you're into indie music, literary gems, or the secrets of success, there's something for everyone.

SPOTLIGHT Rookies

From BTS to BLACKPINK, idol groups have evolved into global superstars.
K-Pop idols are no longer just performers.
Now, a new generation is ready to rise.
Meet the trainees who' ve completed years of preparation to debut as the next global K-Pop sensation — perhaps even the next BTS.

DanstarGram season 2

Prepare to be amazed by the stunning scenery of Korea' s top 10 cities, brought to life through spectacular K-Pop dance shows!
Don' t miss out on Korea' s unique dance performance busking project, "DanstarGram on the Road".

I'm Live is a live concert program featuring Korea's top musicians
Musicians and fans interact with one another in close proximity, becoming one in the name of music

SIMPLY K POP

GatewayToKorea

Kpop fans around the world get up close and personal with this unique music program!.
Watch Kpop stars as they perform on-stage and interact with the audience throughout the show
No more, no less - Only the essentials on [Simply Kpop]!

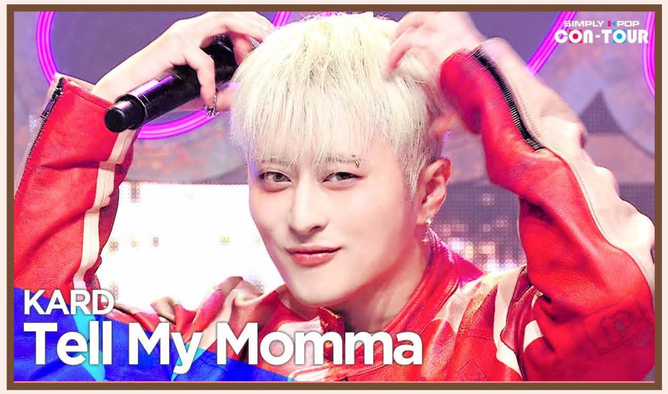

Culture

Arirang cultural segment covers Korean beauty and fashion dominating an industry worldwide to delicious and popular Korean food.
You will also be able to find various exciting and informative travel shows, documentaries, Korean traditional music performances, and more.

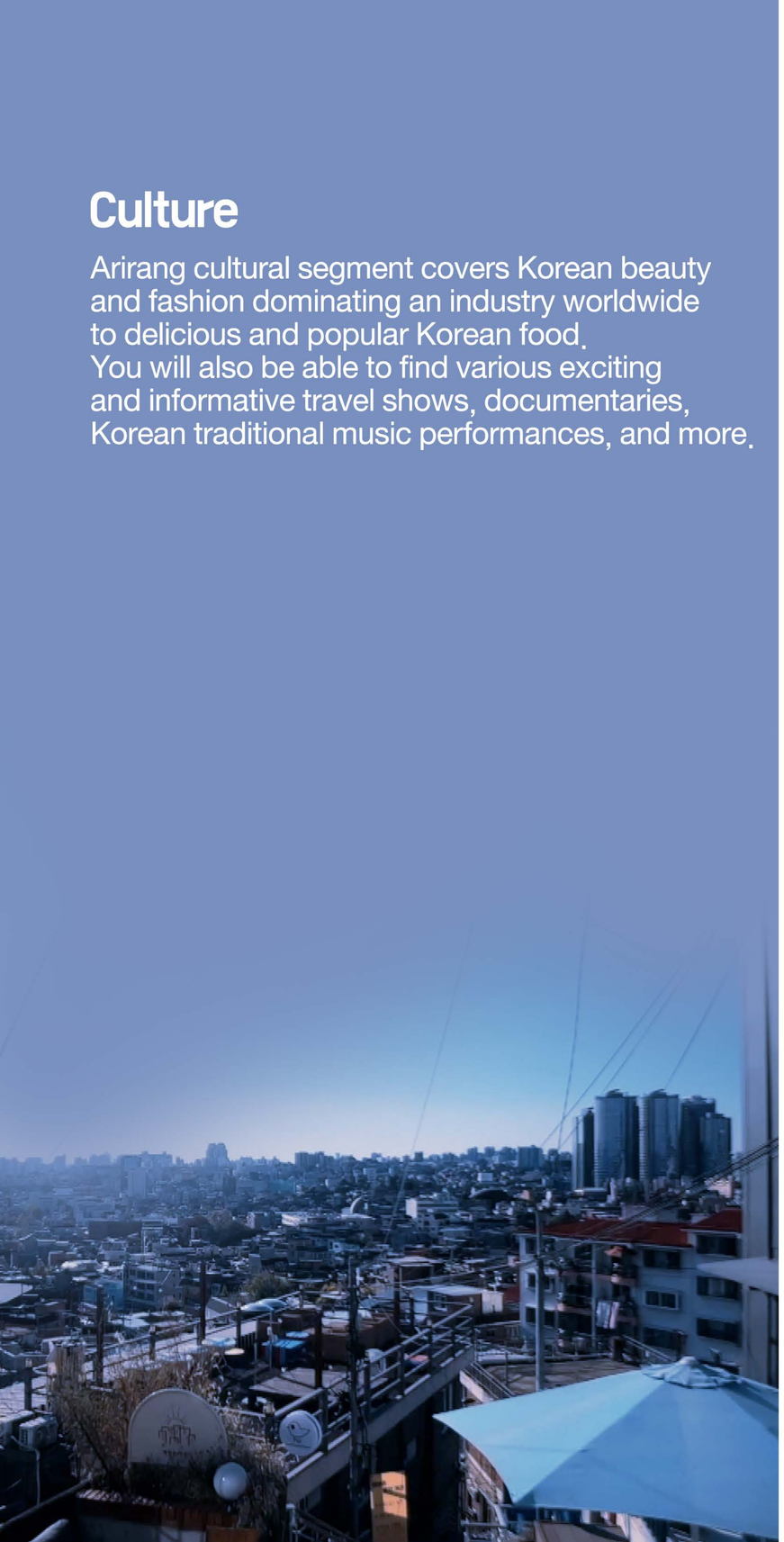

HOME TO TABLE

In the rush of everyday life, we often lose sight of the precious moments shared with family. But memories we thought forgotten come back to life, right at the dinner table. In this heartwarming journey, young people learn time-honored Korean home recipes passed down with love from their parents. Discover the rich flavors of family, seasoned by time spent together.

Arirang Land

Arirang Broadcasting Foundation(ABF) is opening our doors to you, making its many spaces accessible. Let us know what kind of day you envision to spend at Arirang, and the desired date and time. ABF will transform into a dreamland - Arirang Land - for those seeking out the space. "Arirang Land" captures the unique stories of those who visit Arirang to utilize its diverse spaces.

1Day 1K-culture

The emergence of the word 'K-Brand' indicates the level of worldwide interest in Korean culture today. [1Day 1K-culture] is a daily series of cultural programs designed to bring viewers closer to the everyday cultures of Korea.

Arirang Creative Lab

Enjoy ten minutes of K-CINEMA every day about films on foreign experts' recommendations list, stories about cinephiles, actors' script-readings and various episodes of 100 years of the Korean cinema' s history

K-CHAT: Travel in Korea

K-Chat: Travel in Korea offers simple and fun Korean lessons perfect for travelers. Learn useful expressions for airports, hotels, and sightseeing, along with insights into Korean culture and travel tips. Enjoy entertaining skits by ONF' s Hyo-jin, Seung-jun, Wyatt, Alexa and Hye-rim from Wonder Girls.

OAP Clips

We' re excited to introduce a range of engaging content, from Korean culture highlights and channel promotion videos to event announcements, campaign clips, and creative designs. These pieces are crafted to showcase Arirang as Korea' s leading global network and elevate its brand image.

HOME TO TABLE

In the rush of everyday life, we often lose sight of the precious moments shared with family.
But memories we thought forgotten come back to life, right at the dinner table.
In this heartwarming journey, young people learn time-honored Korean home recipes passed down with love from their parents. Discover the rich flavors of family, seasoned by time spent together.

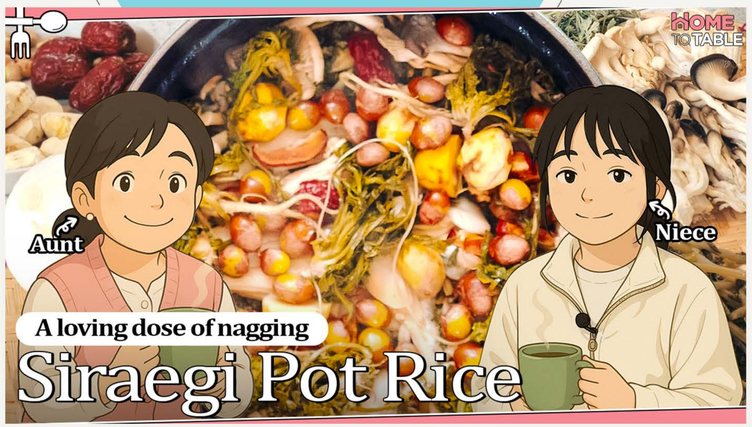

Global TV Platforms

153 million households worldwide enjoy watching Arirang TV through a broadcasting network of in 134 different countries.

	Country	Platform	Channel
Asia	India	InDigital	390 CH.
	Indonesia	MNCvision	351 CH.
	Philippines	Cignal	161 CH.
	Singapore	Starhub	817 CH.
	Taiwan	MOD	751 CH.
	Thailand	AIS	654 CH.
	Vietnam	VTVCab	794 CH.
Middle East	UAE	OSN	416 CH.
	UAE	Etisalat	1065 CH.
Europe	France	Canal	-
	Germany	Telekom Deuthland	578 CH.
	Netherlands	Canal Digitaal	500 CH.
	Russia	ER telecom	756 CH.
	Spain	Movistar+	130 CH.
	UK	SKY UK	522 CH.
	Portugal	MEO	-
Americas	Argentina	Cablevision&Multicanal	632 CH.
	Mexico	TotalPlay	662 CH.
	USA	DirecTV	2095 CH.

Check the whole list of TV operators where Arirang TV is presented by vising our official homepage www.arirang.com.
Click on the How to watch button at the end of the page and find the list of operators in the overseas section.

Social Media presence

Arirang TV is to present an unbiased view and reliable information of Korea to the world through the wide range of programs such as Korean news, cultural, educational and entertainment show, dramas, documentaries and more. Our millions of global subscribers with active feedbacks and interest show that Arirang reaches every corner of the world.

Overall subscribers

10,158,856

4.3M 3.5M

1.2M 4K

770K 168K

Arirang TV Online

Homepage : www.arirang.com
Youtube: www.youtube.com/user/arirang
Facebook: www.facebook.com/arirangtv/
Download ArirangTV app at App Store and Google Play.

Satellites' map

Regarding the information of each satellite you also can visit our official webpage using QR code.

Astra 2G(HD)
United Kingdom

Astra 1L(HD)
Western Europe

HotBIRD 13(HD)
Europe & North Africa

Eutelsat 7WA(SD)
Arab Region

Intelsat 20(HD)
Asia-Pacific & Africa

Intelsat 20(SD)
Asia-Pacific & Africa

Intelsat 19(SD)
Asia-Pacific & Part of U.S

Intelsat 21(SD)
Americas

arirang

PROGRAM SCHEDULE

Based on Korean Standard Time (KST)

Sample

Arirang World Weekly Schedule

	(Mon)	(Tue)	(Wed)	(Thu)	(Fri)	(Sat)	(Sun)	HK	GMT	NY	LA
00	00 [재][H] K-STAGE PAN #117 30 [재][H] I'M LIVE 378	00 [재][H] PERFORMARTS RELOAD #15	00 [재][H][15] AFTER SCHOOL CLUB[R] 642	00 [재][H] I'M LIVE 379 30 [재][H] K-STAGE PAN #118	00 [재][H] GUGAK THE MUSIC OF KOREA 105	00 [재][H][15] SIMPLY K-POP GATEWAY TO KOREA #11	00 [재][H] DIPLOMAT'S ARCHIVE: HIDDEN STORIES #7 30 [재][H] PEACE INSIGHT 450	23	15	11	08
01	1DAY 1K-CULTURE: K-TREND #33 1DAY 1K-CULTURE: K-PEOPLE #33 1DAY 1K-CULTURE: K-STORY #33 THE GLOBALISTS #138	00 [재][H] PREMIUM COLLECTION A #72 30 [재][H] TRAVEL DIARY #8	00 [재][H] PREMIUM COLLECTION B #171 30 [재][H] SEOULSCAPE #8	00 [재][H] BRAVO K-SCIENTIST #7 30 [재][H] TRIPSTARGRAM #10	00 [재][H] HOME EXPLORERS 2 #8 ARIRANG LAND #8 EXPLORING KOREAN LITERATURE C #3	00 [재][H] EXTREME JOB(30) #8 30 [재][H] DANSTARGRAM 2 #8	00 [재][H][15] SIMPLY K-POP GATEWAY TO KOREA #11	00	16	12	09
02	00 [재][H] PREMIUM COLLECTION A #71 30 [재][H] PREMIUM COLLECTION B #170	00 [재][H] THE KULTURE WAVE [R] #1 30 [재][H] WITHIN THE FRAME [R] #1	00 [재][H] THE KULTURE WAVE [R] #2 30 [재][H] WITHIN THE FRAME [R] #2	00 [재][H] THE KULTURE WAVE [R] #3 30 [재][H] WITHIN THE FRAME [R] #3	00 [재][H] THE KULTURE WAVE [R] #4 30 [재][H] WITHIN THE FRAME [R] #4	00 [재][H] THE KULTURE WAVE [R] #5 30 [재][H] WITHIN THE FRAME [R] #5	THE GLOBALISTS #138 THE GLOBALISTS #139 ARIRANG LAND #8	01	17	13	10
03	00 [M][재][H] EXTREME JOB(30) #7 KOREA TRAVELOGUE 5 #16 DISCOVERING KOREA: ATTRACTION #6	1DAY 1K-CULTURE: K-TREND #30 ARIRANG LAND #1 KOREA TRAVELOGUE 5 #17 DISCOVERING KOREA: FOOD #6	1DAY 1K-CULTURE: K-PEOPLE #30 EXPLORING KOREAN LITERATURE C #2 KOREA TRAVELOGUE 5 #18 DISCOVERING KOREA: VIEW #6	00 [M][재][H] HOME TO TABLE #1 KOREA TRAVELOGUE 5 #19 DISCOVERING KOREA: ACTIVITY #3	00 [M][재][H] HOME EXPLORERS 2 #4 KOREA TRAVELOGUE 5 #20 DISCOVERING KOREA: HEALING #1	00 [M][재][H] (M)THE GLOBALISTS #128 1DAY 1K-CULTURE: K-TREND #30 EXPLORING KOREAN LITERATURE A #25	00 [M][재][H] REWIND IT: I'M LIVE 358 1DAY 1K-CULTURE: K-PEOPLE #30 EXPLORING KOREAN LITERATURE B #30	02	18	14	11
04	00 [M][재][H] REGIONAL TASTES: GANGWON #4 30 [M][재][H] K-STAGE PAN #111	00 [M][재][H] GUGAK THE MUSIC OF KOREA 102	00 [재][H] ARIRANG PRIME #249 Hello Dokdo(249)	00 [재][H] ARIRANG SPECIAL(C-60' 모두) 360	00 [재][H] ARIRANG SPECIAL(C-60' 모두) 369	00 [M][재][H] PREMIUM COLLECTION A #67 30 [M][재][H] PREMIUM COLLECTION B #170	00 [M][재][H] ARIRANG SPECIAL(B-30' 나대B) #141 문경한지 2(141) 30 [M][재][H] PREMIUM COLLECTION B #171	03	19	15	12
05	THE GLOBALISTS #138 HERITAGE WALKS WITH LITTLE FRIEND #5 ARIRANG LAND #7 EXPLORING KOREAN LITERATURE C #2	00 [재][H] DIPLOMAT'S ARCHIVE: HIDDEN STORIES #7 30 [재][H] TRAVEL DIARY #8	00 [재][H] PREMIUM COLLECTION B #171 30 [재][H] SEOULSCAPE #8	THE GLOBALISTS #139 HERITAGE WALKS WITH LITTLE FRIEND #6 30 [재][H] TRIPSTARGRAM #10	00 [재][H] SMARTBIZ ACCELERATORS 225 ARIRANG LAND #8 EXPLORING KOREAN LITERATURE C #3	00 [재][H] PEACE INSIGHT 450 30 [재][H] DANSTARGRAM 2 #8	00 [재][H] PERFORMARTS RELOAD #15	04	20	16	13
06	00 [재][H] SMARTBIZ ACCELERATORS 224 30 [재][H] ARIRANG SPECIAL(B-30' 나대B) #90 봄과 마음을 잇다, 사찰내림음식1	00 [재][H] PRESS PERSPECTIVE [R] #1 30 [재][H] REGIONAL TASTES: GANGWON #8	00 [재][H] PRESS PERSPECTIVE [R] #2 30 [재][H] ARIRANG SPECIAL(B-30' 나대B) #91 봄과 마음을 잇다, 사찰내림음식2	00 [재][H] PRESS PERSPECTIVE [R] #3 30 [재][H] HOME TO TABLE #6	00 [재][H] PRESS PERSPECTIVE [R] #4 1DAY 1KOREA: K-FOOD #87 1DAY 1KOREA: K-FOOD #19 1DAY 1KOREA: K-FOOD #20	00 [재][H] PRESS PERSPECTIVE [R] #5 SMARTBIZ ACCEL 2 345 SMARTBIZ ACCEL 2 347 SMARTBIZ ACCEL 2 349	00 [재][H] HOME TO TABLE #6 30 [재][H] ARIRANG SPECIAL(B-30' 사제A) #209 궁, 잔잔한 봄빛에 물들다	05	21	17	14
07	00 [재][H] MYSTORY #13 30 [조][본][H] PREMIUM COLLECTION A #72	00 [재][H] THE GRAND HERITAGE K-ASMR #3 30 [조][본][H] PREMIUM COLLECTION B #171	00 [재][H] THE GRAND HERITAGE ASMR #05 30 [조][본][H] BRAVO K-SCIENTIST #7	00 [재][H] THE GRAND HERITAGE 28 30 [조][본][H] HOME EXPLORERS 2 #8	00 [재][H] REGIONAL TASTES #17 30 [조][본][H] EXTREME JOB(30) #8	00 [재][H] PERFORMARTS RELOAD #15	1DAY 1K-CULTURE: K-TREND #34 1DAY 1K-CULTURE: K-PEOPLE #34 1DAY 1K-CULTURE: K-STORY #34 THE GLOBALISTS #139	06	22	18	15
08	K-CHAT: CONVERSING IN KOREAN #7 EXPLORING KOREAN LITERATURE A #7 EXPLORING KOREAN LITERATURE B #37 1DAY 1K-CULTURE: K-TREND #34 SMARTBIZ ACCEL 2 325	K-CHAT: CONVERSING IN KOREAN #8 EXPLORING KOREAN LITERATURE A #8 EXPLORING KOREAN LITERATURE B #38 1DAY 1K-CULTURE: K-PEOPLE #34 SMARTBIZ ACCEL 2 326	K-CHAT: CONVERSING IN KOREAN #9 EXPLORING KOREAN LITERATURE A #9 EXPLORING KOREAN LITERATURE B #39 1DAY 1K-CULTURE: K-STORY #34 SMARTBIZ ACCEL 2 327	K-CHAT: TRAVEL IN KOREA #3 EXPLORING KOREAN LITERATURE A #10 EXPLORING KOREAN LITERATURE B #40 1DAY 1K-CULTURE: K-STAGE #34 SMARTBIZ ACCEL 2 328	K-CHAT: TRAVEL IN KOREA #4 EXPLORING KOREAN LITERATURE A #11 EXPLORING KOREAN LITERATURE B #41 TASTE LOG #5 K-BIZ 2025 #1	00 [재][H][15] SIMPLY K-POP GATEWAY TO KOREA #11	00 [재][H] GUGAK THE MUSIC OF KOREA 105	07	23	19	16
09	KOREA TRAVELOGUE 5 #36 DISCOVERING KOREA: ATTRACTION #6 30 [재][H] TRAVEL DIARY #8	KOREA TRAVELOGUE 5 #37 DISCOVERING KOREA: FOOD #6 30 [재][H] SEOULSCAPE #8	KOREA TRAVELOGUE 5 #38 DISCOVERING KOREA: VIEW #6 30 [본][H] TRIPSTARGRAM #10	KOREA TRAVELOGUE 5 #39 DISCOVERING KOREA: ACTIVITY #3 ARIRANG LAND #8 EXPLORING KOREAN LITERATURE C #3	KOREA TRAVELOGUE 5 #40 DISCOVERING KOREA: HEALING #1 30 [재][H] DANSTARGRAM 2 #8	SPOTLIGHT - ROOKIES #33 ARIRANG LAND #8 30 [재][H] REGIONAL TASTES: GANGWON #8	00 [재][H] PERFORMARTS RELOAD #15	08	00	20	17
10	00 [조][본][경][H] NEW DAY AT ARIRANG [L] #1 30 [조][본][경][H] NEWS GENERATION [L] #1	00 [조][본][경][H] NEW DAY AT ARIRANG [L] #1 30 [조][본][경][H] NEWS GENERATION [L] #1	00 [조][본][경][H] NEW DAY AT ARIRANG [L] #1 30 [조][본][경][H] NEWS GENERATION [L] #1	00 [조][본][경][H] NEW DAY AT ARIRANG [L] #1 30 [조][본][경][H] NEWS GENERATION [L] #1	00 [조][본][경][H] NEW DAY AT ARIRANG [L] #1 30 [조][본][경][H] NEWS GENERATION [L] #1	ARIRANG CREATIVE LAB B #5 EXPLORING KOREAN LITERATURE A #7 30 [재][H] PEACE INSIGHT 450	ARIRANG CREATIVE LAB B #6 EXPLORING KOREAN LITERATURE B #37 30 [재][H][15] SIMPLY K-POP GATEWAY TO KOREA #11	09	01	21	18
11	00 [조][본][경][H] CULTURE CRUNCH [L] #1	00 [조][본][경][H] CULTURE CRUNCH [L] #1	00 [조][본][경][H] CULTURE CRUNCH [L] #1	00 [조][본][경][H] CULTURE CRUNCH [L] #1	00 [조][본][경][H] CULTURE CRUNCH [L] #1	00 [재][H] DIPLOMAT'S ARCHIVE: HIDDEN STORIES #7 30 [재][H] HOME TO TABLE #6	SPOTLIGHT - ROOKIES #33 ARIRANG LAND #8	10	02	22	19
12	00 [조][본][H] REGIONAL TASTES: GANGWON #8 1DAY 1K-CULTURE: K-TREND #34 DISCOVERING KOREA: ATTRACTION #6	00 [본][H] ARIRANG SPECIAL(B-30' 나대B) #91 봄과 마음을 잇다, 사찰내림음식 2 1DAY 1K-CULTURE: K-PEOPLE #34 DISCOVERING KOREA: FOOD #6	00 [조][본][H] HOME TO TABLE #6 1DAY 1K-CULTURE: K-STORY #34 DISCOVERING KOREA: VIEW #6	1DAY 1KOREA: K-FOOD #87 1DAY 1KOREA: K-FOOD #19 1DAY 1KOREA: K-FOOD #20 1DAY 1K-CULTURE: K-STAGE #34 DISCOVERING KOREA: ACTIVITY #3	SMARTBIZ ACCEL 2 345 SMARTBIZ ACCEL 2 347 SMARTBIZ ACCEL 2 349 TASTE LOG #5 K-BIZ 2025 #1	00 [조][본][H] WEEKLY NEWS HIGHLIGHTS #120 30 [조][본][H] ARIRANG SPECIAL(B-30' 사제A) #209 궁, 잔잔한 봄빛에 물들다	00 [재][H] WEEKLY NEWS HIGHLIGHTS #120 30 [재][H] REGIONAL TASTES: GANGWON #8	11	03	23	20
13	00 [조][본][H] PERFORMARTS RELOAD #15	00 [재][H][15] AFTER SCHOOL CLUB[R] 642	00 [조][본][H] I'M LIVE 379 30 [조][본][H] K-STAGE PAN #118	00 [본][H] GUGAK THE MUSIC OF KOREA 105	00 [조][본][H][15] SIMPLY K-POP GATEWAY TO KOREA #11	ARIRANG LAND #8 TASTE LOG #5 30 [재][H] I'M LIVE 379	THE GLOBALISTS #138 THE GLOBALISTS #139 TASTE LOG #5	12	04	00	21
14	00 [조][본][경][H] THE KULTURE WAVE [L] #1 30 [재][H] NEWS GENERATION [R] #1	00 [조][본][경][H] THE KULTURE WAVE [L] #1 30 [재][H] NEWS GENERATION [R] #2	00 [조][본][경][H] THE KULTURE WAVE [L] #1 30 [재][H] NEWS GENERATION [R] #3	00 [조][본][경][H] THE KULTURE WAVE [L] #1 30 [재][H] NEWS GENERATION [R] #4	00 [조][본][경][H] THE KULTURE WAVE [L] #1 30 [재][H] NEWS GENERATION [R] #5	00 [재][H][15] SIMPLY K-POP GATEWAY TO KOREA #11	00 [재][H] PERFORMARTS RELOAD #15	13	05	01	22
15	00 [조][본][H] DIPLOMAT'S ARCHIVE: HIDDEN STORIES #7 KOREA TRAVELOGUE 5 #36 EXPLORING KOREAN LITERATURE A #7	00 [재][H] PREMIUM COLLECTION B #171 KOREA TRAVELOGUE 5 #37 EXPLORING KOREAN LITERATURE A #8	THE GLOBALISTS #139 HERITAGE WALKS WITH LITTLE FRIEND #6 KOREA TRAVELOGUE 5 #38 EXPLORING KOREAN LITERATURE A #9	00 [조][본][H] SMARTBIZ ACCELERATORS 225 KOREA TRAVELOGUE 5 #39 EXPLORING KOREAN LITERATURE A #10	00 [조][본][H] PEACE INSIGHT 450 KOREA TRAVELOGUE 5 #40 EXPLORING KOREAN LITERATURE A #11	SPOTLIGHT - ROOKIES #33 1DAY 1K-CULTURE: K-TREND #34 1DAY 1K-CULTURE: K-PEOPLE #34 1DAY 1K-CULTURE: K-STORY #34 1DAY 1K-CULTURE: K-STAGE #34	00 [재][H] PREMIUM COLLECTION A #72 30 [재][H] ARIRANG SPECIAL(B-30' 사제A) #209 궁, 잔잔한 봄빛에 물들다	14	06	02	23
16	ARIRANG LAND #7 EXPLORING KOREAN LITERATURE C #2 1DAY 1K-CULTURE: K-TREND #34 EXPLORING KOREAN LITERATURE B #37	00 [재][H] DIPLOMAT'S ARCHIVE: HIDDEN STORIES #7 1DAY 1K-CULTURE: K-PEOPLE #34 EXPLORING KOREAN LITERATURE B #38	00 [재][H] PREMIUM COLLECTION B #171 1DAY 1K-CULTURE: K-STORY #34 EXPLORING KOREAN LITERATURE B #39	00 [재][H] HOME TO TABLE #6 1DAY 1K-CULTURE: K-STAGE #34 EXPLORING KOREAN LITERATURE B #40	THE GLOBALISTS #139 HERITAGE WALKS WITH LITTLE FRIEND #6 TASTE LOG #5 K-BIZ 2025 #1	ARIRANG CREATIVE LAB B #5 EXPLORING KOREAN LITERATURE A #8 30 [재][H] DIPLOMAT'S ARCHIVE: HIDDEN STORIES #7	ARIRANG CREATIVE LAB B #6 EXPLORING KOREAN LITERATURE B #38 30 [재][H][15] SIMPLY K-POP GATEWAY TO KOREA #11	15	07	03	00
17	00 [조][본][경][H] THE DAILY REPORT [L] #1 30 [조][본][경][H] PRESS PERSPECTIVE [L] #1	00 [조][본][경][H] THE DAILY REPORT [L] #1 30 [조][본][경][H] PRESS PERSPECTIVE [L] #1	00 [조][본][경][H] THE DAILY REPORT [L] #1 30 [조][본][경][H] PRESS PERSPECTIVE [L] #1	00 [조][본][경][H] THE DAILY REPORT [L] #1 30 [조][본][경][H] PRESS PERSPECTIVE [L] #1	00 [조][본][경][H] THE DAILY REPORT [L] #1 30 [조][본][경][H] PRESS PERSPECTIVE [L] #1	00 [재][H] HOME TO TABLE #6 30 [재][H] SMARTBIZ ACCELERATORS 225	SPOTLIGHT - ROOKIES #33 ARIRANG LAND #8	16	08	04	01
18	00 [재][H] PERFORMARTS RELOAD #15	00 [재][H][15] AFTER SCHOOL CLUB[R] 642	00 [재][H] I'M LIVE 379 30 [재][H] K-STAGE PAN #118	00 [재][H] GUGAK THE MUSIC OF KOREA 105	00 [재][H][15] SIMPLY K-POP GATEWAY TO KOREA #11	00 [재][H] WEEKLY NEWS HIGHLIGHTS #120 30 [재][H] I'M LIVE 379	00 [재][H] WEEKLY NEWS HIGHLIGHTS #120 30 [재][H] DIPLOMAT'S ARCHIVE: HIDDEN STORIES #7	17	09	05	02
19	00 [재][H] DIPLOMAT'S ARCHIVE: HIDDEN STORIES #7 30 [재][H] PREMIUM COLLECTION A #72	00 [재][H] SEOULSCAPE #8 30 [재][H] PREMIUM COLLECTION B #171	THE GLOBALISTS #139 HERITAGE WALKS WITH LITTLE FRIEND #6 30 [재][H] BRAVO K-SCIENTIST #7	00 [재][H] SMARTBIZ ACCELERATORS 225 30 [재][H] HOME EXPLORERS 2 #8	00 [재][H] PEACE INSIGHT 450 30 [재][H] EXTREME JOB(30) #8	00 [재][H] PERFORMARTS RELOAD #15	00 [재][H] GUGAK THE MUSIC OF KOREA 105	18	10	06	03
20	00 [조][본][경][H] NEWSCENTER [L] #1 30 [조][본][경][H] WITHIN THE FRAME [L] #1	00 [조][본][경][H] NEWSCENTER [L] #1 30 [조][본][경][H] WITHIN THE FRAME [L] #1	00 [조][본][경][H] NEWSCENTER [L] #1 30 [조][본][경][H] WITHIN THE FRAME [L] #1	00 [조][본][경][H] NEWSCENTER [L] #1 30 [조][본][경][H] WITHIN THE FRAME [L] #1	00 [조][본][경][H] NEWSCENTER [L] #1 30 [조][본][경][H] WITHIN THE FRAME [L] #1	00 [재][H][15] SIMPLY K-POP GATEWAY TO KOREA #11	00 [재][H] SMARTBIZ ACCELERATORS 225 30 [재][H] ARIRANG SPECIAL(B-30' 사제A) #209 궁, 잔잔한 봄빛에 물들다	19	11	07	04
21	00 [재][H] THE KULTURE WAVE [R] #1 1DAY 1K-CULTURE: K-TREND #34 DISCOVERING KOREA: ATTRACTION #6	00 [재][H] THE KULTURE WAVE [R] #2 1DAY 1K-CULTURE: K-PEOPLE #34 DISCOVERING KOREA: FOOD #6	00 [재][H] THE KULTURE WAVE [R] #3 1DAY 1K-CULTURE: K-STORY #34 DISCOVERING KOREA: VIEW #6	00 [재][H] THE KULTURE WAVE [R] #4 1DAY 1K-CULTURE: K-STAGE #34 DISCOVERING KOREA: ACTIVITY #3	00 [재][H] THE KULTURE WAVE [R] #5 TASTE LOG #5 DISCOVERING KOREA: HEALING #1	SPOTLIGHT - ROOKIES #33 ARIRANG LAND #8 30 [재][H] HOME TO TABLE #6	THE GLOBALISTS #139 1DAY 1K-CULTURE: K-TREND #34 1DAY 1K-CULTURE: K-PEOPLE #34 1DAY 1K-CULTURE: K-STORY #34	20	12	08	05
22	ARIRANG LAND #7 EXPLORING KOREAN LITERATURE C #2 30 [재][H] MYSTORY #13	00 [재][H] DIPLOMAT'S ARCHIVE: HIDDEN STORIES #7 30 [재][H] THE GRAND HERITAGE K-ASMR #3	00 [재][H] PREMIUM COLLECTION B #171 30 [재][H] HOME TO TABLE #6	00 [재][H] HOME TO TABLE #6 30 [재][H] THE GRAND HERITAGE 28	THE GLOBALISTS #139 HERITAGE WALKS WITH LITTLE FRIEND #6 30 [재][H] REGIONAL TASTES #17	ARIRANG CREATIVE LAB B #5 EXPLORING KOREAN LITERATURE A #9 30 [재][H] ARIRANG SPECIAL(B-30' 사제A) #209 궁, 잔잔한 봄빛에 물들다	ARIRANG CREATIVE LAB B #6 EXPLORING KOREAN LITERATURE B #39 30 [재][H] I'M LIVE 379	21	13	09	06
23	00 [재][H] PRESS PERSPECTIVE [R] #1 30 [재][H] DIPLOMAT'S ARCHIVE: HIDDEN STORIES #7	00 [재][H] PRESS PERSPECTIVE [R] #2 30 [재][H] SEOULSCAPE #8	00 [재][H] PRESS PERSPECTIVE [R] #3 THE GLOBALISTS #139 HERITAGE WALKS WITH LITTLE FRIEND #6	00 [재][H] PRESS PERSPECTIVE [R] #4 30 [재][H] SMARTBIZ ACCELERATORS 225	00 [재][H] PRESS PERSPECTIVE [R] #5 30 [재][H] PEACE INSIGHT 450	00 [재][H] REGIONAL TASTES: GANGWON #8 30 [재][H] WEEKLY NEWS HIGHLIGHTS #120	00 [재][H] HOME TO TABLE #6 30 [재][H] WEEKLY NEWS HIGHLIGHTS #120	22	14	10	07